

Number of contacts

17 +

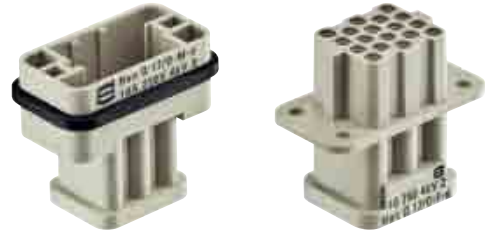

Identification	Part number		Drawing	Dimensions in mm
	Male insert (M)	Female insert (F)		
Crimp terminal Order crimp contacts separately	09 12 017 3001	09 12 017 3101	<p>Contact arrangement view from termination side</p>	

Identification	Wire gauge (mm²)	Part number		Drawing	Dimensions in mm																												
		Male contact	Female contact																														
Crimp contacts Power contacts silver plated	0.14-0.37	09 15 000 6104	09 15 000 6204	<table border="1"> <thead> <tr> <th colspan="2">Wire gauge</th> <th>∅</th> <th>Stripping length</th> </tr> </thead> <tbody> <tr> <td>0.14-0.37</td> <td>mm²</td> <td>AWG 26-22</td> <td>0.9</td> </tr> <tr> <td>0.5</td> <td>mm²</td> <td>AWG 20</td> <td>1.1</td> </tr> <tr> <td>0.75</td> <td>mm²</td> <td>AWG 18</td> <td>1.3</td> </tr> <tr> <td>1</td> <td>mm²</td> <td>AWG 18</td> <td>1.45</td> </tr> <tr> <td>1.5</td> <td>mm²</td> <td>AWG 16</td> <td>1.75</td> </tr> <tr> <td>2.5</td> <td>mm²</td> <td>AWG 14</td> <td>2.25</td> </tr> </tbody> </table>	Wire gauge		∅	Stripping length	0.14-0.37	mm²	AWG 26-22	0.9	0.5	mm²	AWG 20	1.1	0.75	mm²	AWG 18	1.3	1	mm²	AWG 18	1.45	1.5	mm²	AWG 16	1.75	2.5	mm²	AWG 14	2.25	
Wire gauge		∅	Stripping length																														
0.14-0.37	mm²	AWG 26-22	0.9																														
0.5	mm²	AWG 20	1.1																														
0.75	mm²	AWG 18	1.3																														
1	mm²	AWG 18	1.45																														
1.5	mm²	AWG 16	1.75																														
2.5	mm²	AWG 14	2.25																														
	0.5	09 15 000 6103	09 15 000 6203																														
	0.75	09 15 000 6105	09 15 000 6205																														
	1	09 15 000 6102	09 15 000 6202																														
	1.5	09 15 000 6101	09 15 000 6201																														
	2.5	09 15 000 6106	09 15 000 6206																														
gold plated	0.14-0.37	09 15 000 6124	09 15 000 6224																														
	0.5	09 15 000 6123	09 15 000 6223																														
	0.75	09 15 000 6125	09 15 000 6225																														
	1	09 15 000 6122	09 15 000 6222																														
	1.5	09 15 000 6121	09 15 000 6221																														
	2.5	09 15 000 6126	09 15 000 6226																														
F.O. contacts for 1 mm plastic fibre		20 10 001 3211	20 10 001 3221																														

Han Q