FIBOX
Enclosing innovations

MNX PCM 95/60 G

Sample photo

Order symbol:	PCM 95/60 G	**EAN**:	6418074054777
Product nbr:	6016331	**El. number**:	
Description:	Enclosure, PC	Finland:	3421392
Remarks:	Grey cover	Electric No. Denmark:	8212027569
		Electric No. Sweden:	2535300

Including: Base with metric knock-outs and PUR gasket, screws for mounting plate/DIN-rail and cover with polyamide cover screws.

Dimensions:	Length	Width	Height
mm:	100	100	60
inch:	3.9	3.9	2.4

Materials:

Material:	Polycarbonate
Base colour:	RAL 7035 -light grey
Cover screws material:	Polyamide
Cover colour:	RAL 7035 -light grey
Cover screws colour:	Grey
Gasket material:	Polyurethane

Temperatures:

Temperature °C (short term):	-40 … 120 °C
Temperature °C (continuous):	-40 … 80 °C
Temperature °F (short term):	-40 … 250 °F
Temperature °F (continuous):	-40 … 175 °F

Accessories:

MIV 95	Mounting plate (Galvanized steel)

Accessories:

MIN 8	DIN-15 Mounting rail
B-3	DIN-35 Mounting rail
FP 22046	Wall fastening lug (4 pcs)

Rating:

Ingress Protection (EN 60529): IP66/67
Impact Resistance (EN 62262): IK08
Electrical insulation: Totally insulated
Halogen free (DIN/VDE 0472, Part 815): 1
UV resistance: UL 508
Flammability Rating: UL 746C 5V
Glow Wire Test (IEC 695-2-1) °C: 960
NEMA Class: NEMA 1, 4, 4X, 6, 12, 13

Certificates:

Germanischer Lloyd (GL)
SGS Fimko
Gost R

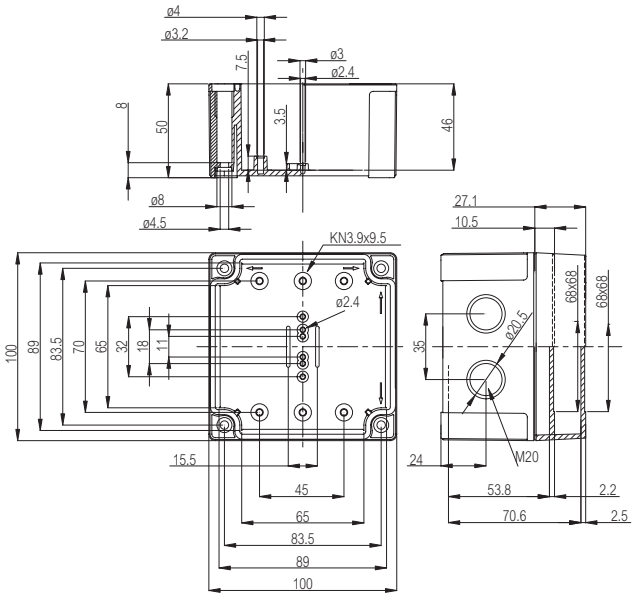

© Fibox Oy, Data subject to change without notice (printed: 19.2.2015)