

Performance Features for Integrated Answering Machine of elmeg CS310:

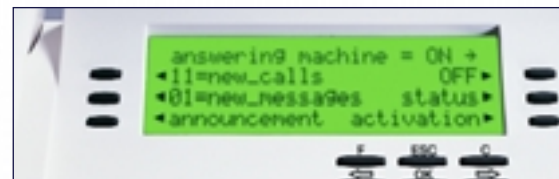

Recording time	max. 25 minutes
Number of announcements	10
Message length	30s, 60s, 120s, unlimited
Monitoring function	•
Recording of ongoing calls	•
Message forwarding	•
Ringing duration can be adjusted for each MSN	1-9
Remote polling (PIN-protected)	•

Performance Outline of elmeg PC-Tel 3.0:

Further evolution of the easy-to-use application elmeg PC-Tel 2.0 with features for professional CTI:

- Direct dialing from the PC
- Phone list plans calls precisely by date and time
- Automatic activation of database software, e.g. for incoming calls
- ODBC database access
- More than 10,000 entries can be stored in the phone directory
- Charge rate display
- Dialing from Microsoft applications like Excel, Word, Access or Outlook (via DDE)
- Power dialer, e.g. for telemarketing
- Note function
- Journal
- Mobi-Down function (downloading of phone directory data)
- 25 VIP keys

System functions of elmeg C family*:

System-internal alphanumeric phone directory	•
Busy signal lamp function (line and connection keys)	•
Boss/Secretary function	•
Different acoustic call signals for internal/external calls	•
Announcement function (also for elmeg C90, elmeg C100, elmeg C300)	•
Connection key for broker's call (for putting up to 4 calls on hold)	•
Team login/logout key	•
Day/Night changeover, LED assisted	•
Team line key	•
Intercom function	•
Central charge rate registration	•

* Supported system functions with elmeg C44k, C46e, C46xe, C48m, C88m, elmeg D@VOS-44, elmeg D@VOS-top

Performance Features:

	elmeg CS300	elmeg CS310
Line access digit	•	•
Call waiting / can be deactivated (CW)	•	•
Call barring	•	•
Call filter (positive or negative)	•	•
Call list with date, time and name of caller	20	20
Call forwarding (Call Deflection CD)	•	•
Number of MSNs (phone numbers)	10	10
Display of date / time	•	•
Selection of outgoing MSN	•	•
Automatic access to outside line	•	•
Automatic redialing	•	•
Carrier selection using VIP keys	•	•
Direct call (Baby call)	•	•
Display, alphanumeric	2x 24	4x 24 (illuminated)
Selectable display language (D, GB, NL, F)	•	•
Three-party conference call (3 PTY)	•	•
Call tracing (MCID)	•	•
Hands-free calling	•	• (full duplex)
Charge rate display	•	•
Charge limit for each MSN	•	•
Charge memory for each MSN	•	•
Call transfer (ECT)	•	•
Headset can be connected	•	•
Adjustable handset volume	•	•
Keypad function for operation with PABX systems	•	•
Configuration via the V.24 (RS232) interface	•	•
Monitoring	•	•
Broker's call (enquiry call) (HOLD)	•	•
Microphone muting, shown in display	•	•
Dial by name	•	•
Emergency operation (at point-to-point and point-to-multipoint connection)	•	•
Note taking	•	•
Parking (TP)	•	•
Password protection for configuration data	•	•
Programmable keys, 2 levels, 25-places	7	7
R key	•	•
Call-back on busy (CCBS)	•	•
Adjustable ringing melody/volume	•	•
Caller ID for outgoing calls (CLIP)	•	•
Caller ID for incoming calls (COLP)	•	•
Caller ID inhibited for outgoing calls (CLIR)	•	•
Caller ID inhibited for incoming calls (COLR)	•	•
Call signaling for each MSN, acoustic, optical	•	•
Call forwarding set/on busy/by time (CFU/CFB/CFNR)	•	•
Don't disturb function	•	•
Software download via V.24 (RS232) interface	•	•
Software download via S0 interface	•	•
Special call signal (VIP call signal)	•	•
Tone dial during ongoing call	•	•
Vanity support	•	•
V.24 (RS232) interface (57.6 kBaud)	•	•
VIP keys	10 alphanumeric	10 alphanumeric
Dialing from PC (CTI using TAPI)	•	•
On-hook dialing	•	•
Call filter (inhibit/enable filter)	•	•
Call preparation with editing option	•	•
Redialing	20	20
Reminder call (one time, daily)	•	•
Speed dialing numbers in phone	250 alphanumeric	250 alphanumeric
Speed dialing numbers in PC-Tel	> 10.000	> 10.000

Accessories for elmeg CS300 / elmeg CS310:

- elmeg T300: key expansion module with 2x 12 additional LED-assisted VIP keys

Performance Features for Key Extension Module elmeg T300:

Line and connection keys	•
System functions	•
Convenience functions (e.g. call rerouting active = LED on)	•
Phone number memory	•

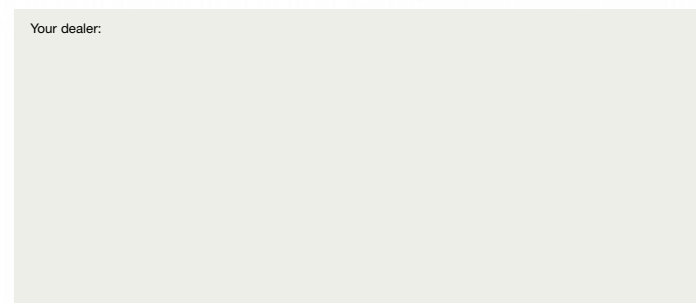

elmeg CS310

Superior ISDN System Telephony



elmeg CS300

Special Class ISDN System Telephony

Boss/secretary functions
250 alphanumeric entries in the phone
Access to PABX phone directory
7 multiple function keys with LEDs
CTI using TAPI
Headset and key extension can be connected

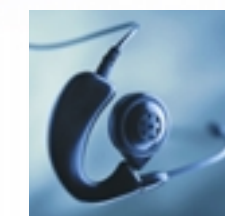

elmeg CS300 / elmeg CS310

ISDN System Telephony – from Professionals for Professionals!



The new ISDN system phones elmeg CS300 and elmeg CS310 – successors to the multiple award-winning elmeg CS100 – are setting new standards in ISDN telephony. The well thought through and tried and tested convenience functions make these system phones the first choice for ISDN system phones. Combined with elmeg ISDN PABX systems*, the elmeg CS300 and elmeg CS310 offer you the most advanced and powerful system phones available with optimal transparency and simple operation.

System Philosophy

Optimally matched to ISDN PABX systems of the C family*, the elmeg CS300 and elmeg CS310 offer a variety of convenient functions that you can assign to programmable keys to meet your specific needs. Each key also has its own LED which indicates whether the assigned function is currently active. The new elmeg DECT100, a mobile terminal device, offers you even more convenience and flexibility. A special follow-me function ensures that all calls placed to the elmeg CS300 or elmeg CS310 are automatically rerouted to the DECT mobile unit as soon as you take it out of its charging unit.

Intuitive Use

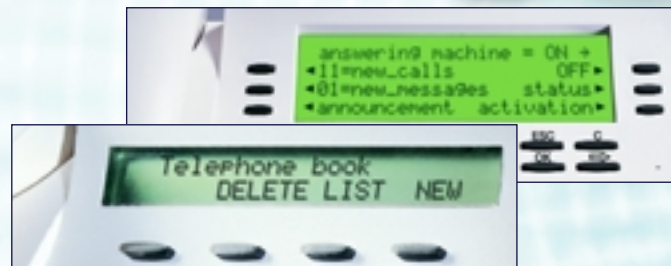

Four resp. six contextual softkeys enable easy access to all available functions. Combined with their large, easy-to-read LCD display, use of the elmeg CS300 and elmeg CS310 is self-explanatory, making the operating instructions almost superfluous.

Alphanumeric Phone Directory

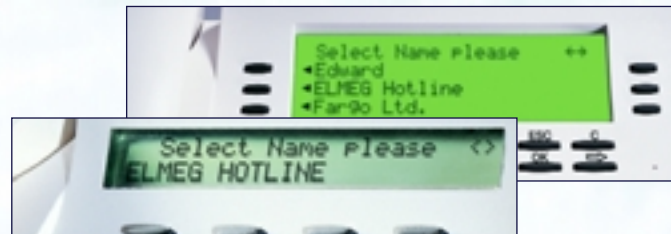

If you haven't memorized all your telephone numbers, or just simply wish to dial faster, you can store up to 250 names and phone numbers as your personal "VIP" numbers. Programming can be made on the phone itself, or easily at the PC with the phone directory tool that comes with the phone. The elmeg CS300 and elmeg CS310 also have access to the central phone directory of the PABX* that contains a further 1,000 alphanumeric entries.

*) Supported ISDN PABX systems with system functions: elmeg C44k, elmeg C46e, elmeg C46xe, elmeg C48m, elmeg C88m, elmeg D@VOS-44, elmeg D@VOS-20

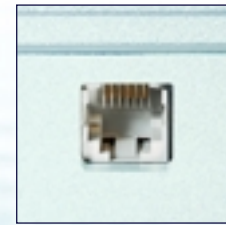

Integrated V.24 (RS232) interface with an RJ12 jack

Computer Telephony Integration using the TAPI Interface

Combining the elmeg CS300 or the elmeg CS310 with the PC via the integrated RJ12 jack makes it easy for you to use the most varying CTI applications. The Windows software PC-Tel 3.0 included with the system makes convenience calling via the PC a child's play. Fully compatible with Microsoft's TAPI™ standard, elmeg is setting new standards for CTI!

Comprehensive Software Package Included

Simple configuration and optimal use of the elmeg CS300/ elmeg CS310 is ensured by the elmeg WIN-Tools program that is included with the system: Configuration software, phone directory software, download manager and the PC-Tel 3.0 CTI application. Consistent software interfacing guarantees a high degree of transparency and optimizes use of the system for your individual needs.

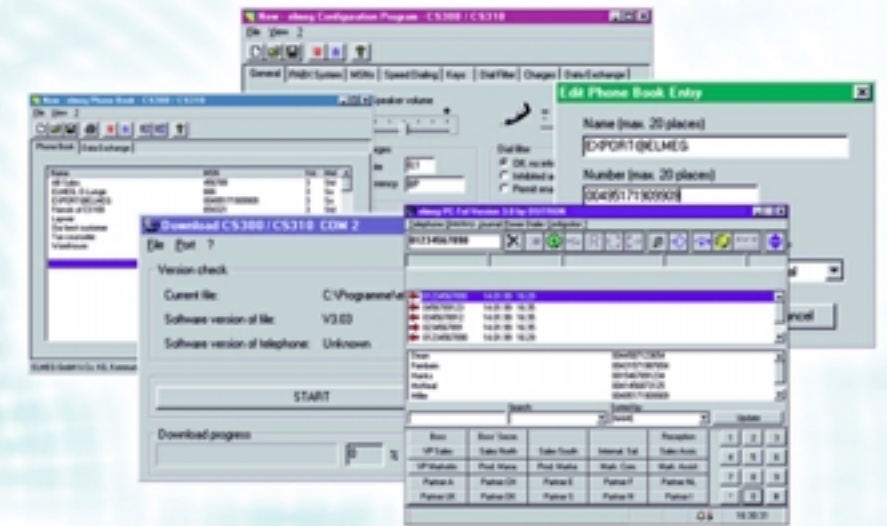

Key Expansion Module T300 (optional accessory)

Expand the flexibility of your system phone to the max using the elmeg T300 key expansion module with 24 additional LED-assisted speed dialing keys that you can use either as a busy signal lamp panel or as function keys.

7 LED-assisted VIP Keys

The seven VIP keys can be assigned important telephone numbers, complex functions or even as line keys on two levels. The LED support their corresponding status indicators. As a result, you always have everything in view, such as which extensions are currently busy, or you can activate call rerouting or team membership with status indication at the push of a button.

Boss/Secretary Function

A business function for all types of businesses, ideal for legal offices or tax offices. If the boss does not wish to be disturbed, all calls made to that number are automatically put through to the secretary's phone. This function is also signaled by an LED.

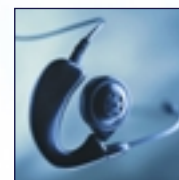

Headset connection

Of course all elmeg system telephones are designed for the professional use with a headset – simply connect it and your hands are free during the call.

Integrated, fully digital answering machine (only elmeg CS310)

Don't worry about cable spaghetti or not having enough sockets ever again – the integrated answering machine of the elmeg CS310 has far outdistanced other convenience systems when it comes to flexibility, scope of functions and ease of use:

- Up to 25 minutes recording time
- Up to 10 different announcements, time-controlled
- Monitoring function
- Recording of ongoing calls
- Password-protected remote polling
- Recording period for messages can be limited to 30, 60 or 120 seconds
- Programmable notification for new messages (message forwarding)
- Ringing length can be set for each MSN