MICRO SWITCH
A DIVISION OF MINNEAPOLIS-HONEYWELL REGULATOR COMPANY
FREEPORT, ILLINOIS
FED. MFR. CODE 91929

SWITCH – BASIC

CATALOG LISTING
4HS79

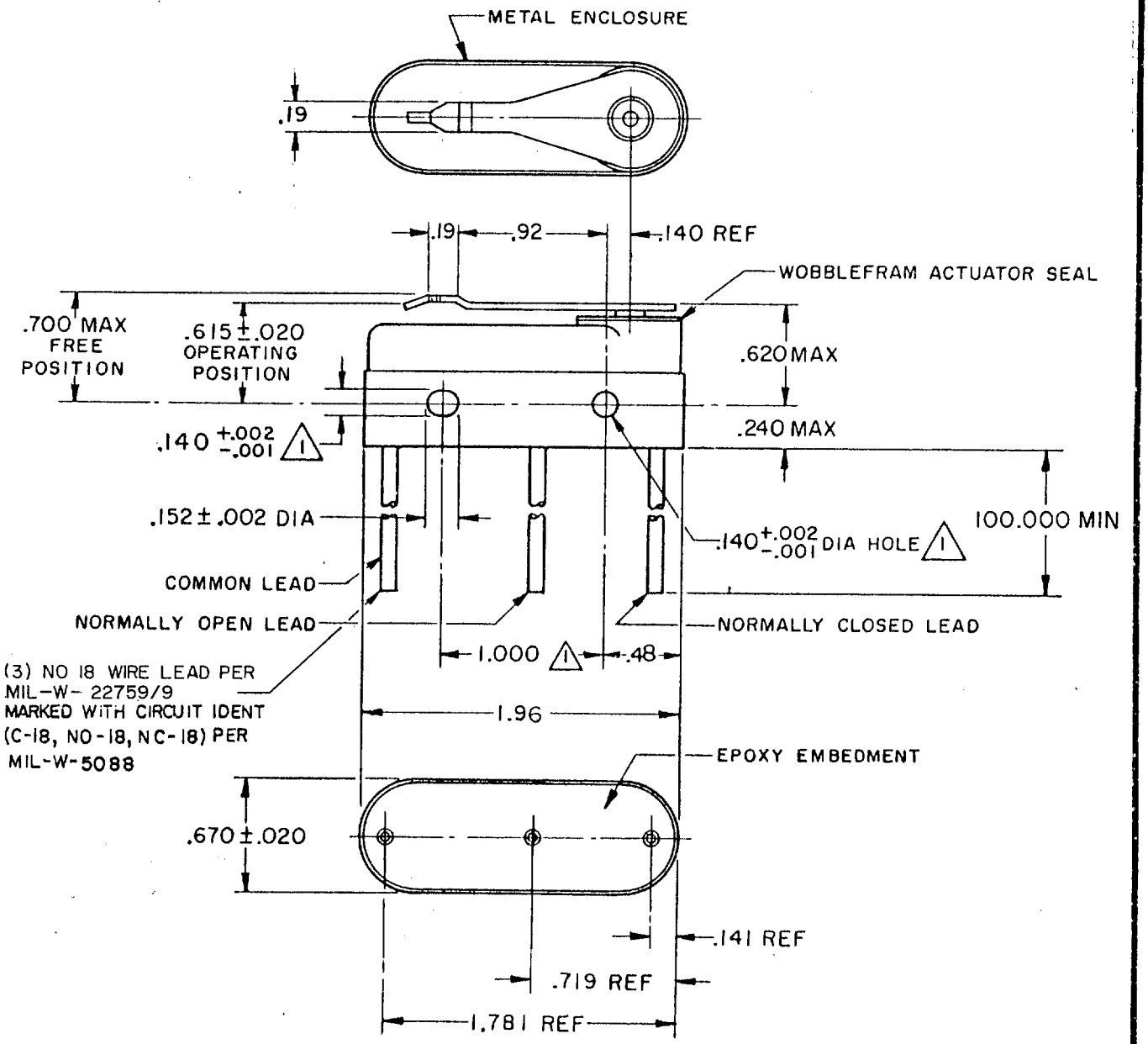

NOTE –
1 - MOUNTING HOLES WILL ACCEPT PINS OR SCREWS OF .139 MAX DIA ON 1.000 ± .002 CENTERS.

2 - FOR USE IN AMBIENT TEMPERATURE RANGE FROM −65° TO +250° F
3 WEIGHT OF SWITCH ONLY IS 1.5 OZ MAX WEIGHT OF CONDUCTOR GROUP ONLY IS 0.5 OZ MAX PER FOOT

THIS DRAWING COVERS A PROPRIETARY ITEM AND IS THE PROPERTY OF MICRO SWITCH, A DIVISION OF MINNEAPOLIS-HONEYWELL REGULATOR CO. THIS DRAWING IS NOT TO BE COPIED OR USED WITHOUT THE APPROVAL OF MICRO SWITCH.

CHARACTERISTICS

OPERATING FORCE———————10-22 OZ

RELEASE FORCE———————— 4 OZ MIN
PRETRAVEL———————— .065 MAX
DIFFERENTIAL TRAVEL——— .020 MAX
OVERTRAVEL———————.010 MIN

ELECTRICAL DATA

CONTACT ARRANGEMENT
S P D T

LINE VOLTAGE	INDUCTIVE LOAD	RESISTIVE LOAD
28 V.D.C.	8 AMP.	25 AMP.
125 VAC	1 AMP.	.5 AMP.

SCALE FULL

DO NOT SCALE PRINT

UNLESS OTHERWISE SPECIFIED
DIMENSIONS ARE IN INCHES
TOLERANCES ARE:

ONE PLACE	(.0)	±.030
TWO PLACE	(.00)	±.015
THREE PLACE	(.000)	±.005
ANGLES		±

WEIGHT 3

(M) 4HS79 ISSUE 1
REPLACES
4HS79
PAGE 1 OF 1
RELEASE NO. SR 9562
M
DRAWING NUMBER
ISSUE
CHECK
REF 3 APR 61
CHECK
CHECK
CHECK
DRAWN
L M H 30 MAR 61

REVISIONS

A	SR 9562	L M H 30 MAR 61
B	C033457	K P K 6 MAY 74
C	CO 51690-D	R J H 22 APR 83
D	CO 55162	M A M 10 DEC 85
E	C061043	TSK 29 AUG 88
F	CO72580	D A W 20 AUG 92
G	C075625	J D B 13 JULY 93
H	CO-94122	TSM 12 MAR 99

FO-50378
FORMTEK