

MICRO SWITCH

FREEMONT ILLINOIS, U.S.A.
A DIVISION OF HONEYWELL
FED. MFG. CODE 91929

SWITCH - BASIC

CATALOG LISTING

BZ-2RW82255-S

M BZ-2RW82255-S
 PAGE 1 OF 1
 RELEASE NO. PR-6725

DRAWING NUMBER
10
 ISSUE

REVISIONS	
A	CO 39621 T M M 16 DEC 77
B	CO 58037 SMA 1 OCT 85
C	CO67209 J A P 3 MAY 90
D	CO 70184-W G R T 2 JUN 92
E	CO-75204B DAW 1 FEB 94
F	CO-77591 DAW 22 JUN 94
G	CO-82886 JALA 23 APR 96
H	CO93346 DLT 17 SEP 98
J	CO-94212-K DLT 4 NOV 99

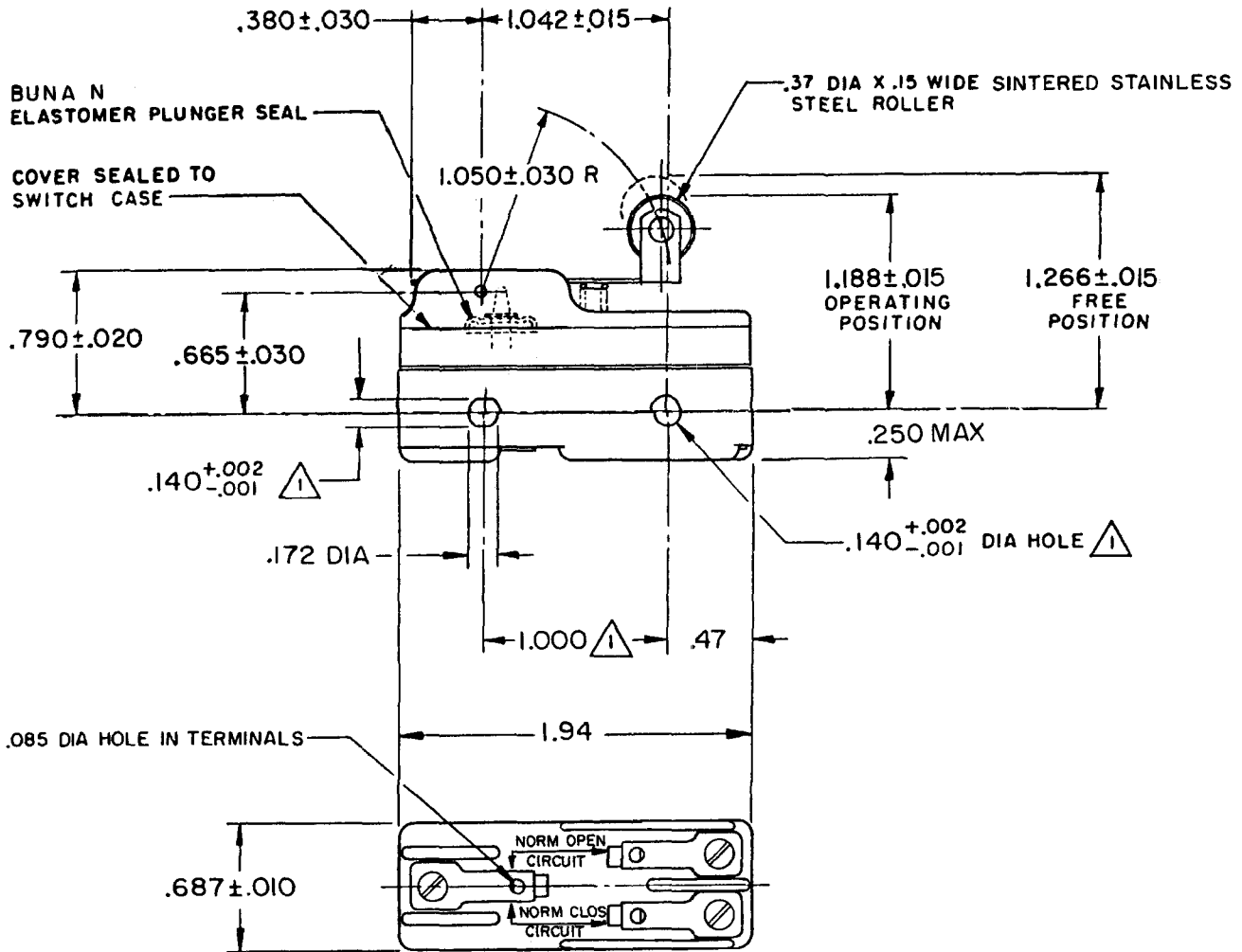

NOTES
 1 MOUNTING HOLES WILL ACCEPT PINS OR SCREWS OF .139 MAX DIA ON 1.000±.002 CENTERS
 2 - SEALED CONSTRUCTION PROVIDES SPLASH RESISTANCE

THIS DRAWING COVERS A PROPRIETARY ITEM AND IS THE PROPERTY OF MICRO SWITCH, A DIVISION OF HONEYWELL. THIS DRAWING IS NOT TO BE COPIED OR USED WITHOUT THE APPROVAL OF MICRO SWITCH.

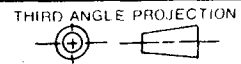

CHARACTERISTICS
OPERATING FORCE----- 6 OZ MAX
RELEASE FORCE ----- 1 1/2 OZ MIN
DIFFERENTIAL TRAVEL-----.003-.020
OVERTRAVEL ----- .094 MIN

ELECTRICAL DATA
CONTACT ARRANGEMENT S P D T
L96 15A 125, 250 OR 480 VAC 1/8 HP 125 VAC, 1/4 HP 250 VAC 1/2A 125 VDC, 1/4A 250 VDC
L288 L299 L306
CE Ⓟ RJ Ⓟ
16A 250V ~ T85 5E4

SCALE FULL																												
DO NOT SCALE PRINT																												
TOLERANCES APPLY TO DESIGN UNITS. CONVERSIONS ARE ONLY FOR REFERENCE. UNLESS NOTED, TOLERANCES ARE ±																												
<table border="1"> <thead> <tr> <th>DIM.</th> <th>TOL.</th> <th>DIM.</th> <th>TOL.</th> </tr> <tr> <th>mm</th> <th>mm/in</th> <th>in</th> <th>mm/in</th> </tr> </thead> <tbody> <tr> <td>NO PLACES</td> <td>X</td> <td>1/104</td> <td>X X</td> </tr> <tr> <td>ONE PLACE</td> <td>X,X</td> <td>0.4/018</td> <td>X X X</td> </tr> <tr> <td>TWO PLACES</td> <td>X,XX</td> <td>0.15/006</td> <td>X X X X</td> </tr> <tr> <td>THREE PLACES</td> <td>X,XXX</td> <td>0.01/002</td> <td>X X X X X</td> </tr> <tr> <td>ANGLES</td> <td></td> <td></td> <td></td> </tr> </tbody> </table>	DIM.	TOL.	DIM.	TOL.	mm	mm/in	in	mm/in	NO PLACES	X	1/104	X X	ONE PLACE	X,X	0.4/018	X X X	TWO PLACES	X,XX	0.15/006	X X X X	THREE PLACES	X,XXX	0.01/002	X X X X X	ANGLES			
DIM.	TOL.	DIM.	TOL.																									
mm	mm/in	in	mm/in																									
NO PLACES	X	1/104	X X																									
ONE PLACE	X,X	0.4/018	X X X																									
TWO PLACES	X,XX	0.15/006	X X X X																									
THREE PLACES	X,XXX	0.01/002	X X X X X																									
ANGLES																												
DESIGN UNITS <input type="checkbox"/> SI METRIC <input type="checkbox"/> US CUSTOMARY <input checked="" type="checkbox"/>																												
WEIGHT .066 LB																												

FORMTEK
 FO-52848-A
 DRAWN
 J A L II OCT 77 CHECK