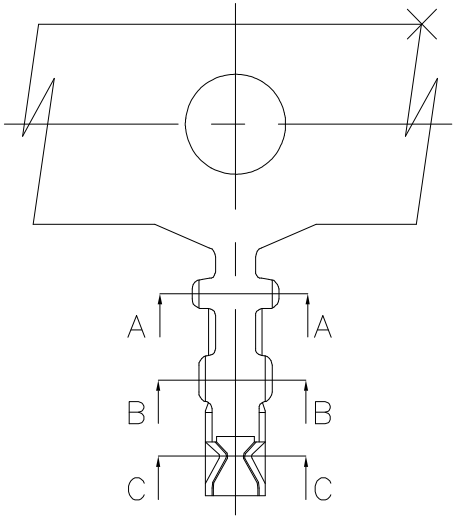


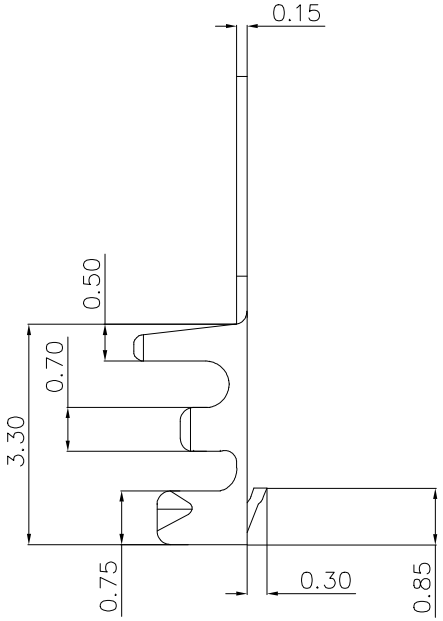


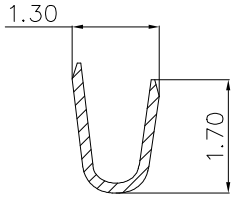


SECTION: A–A
SCALE: 1:1

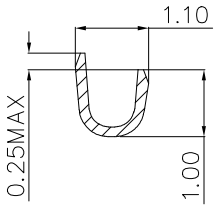


SECTION: B–B
SCALE: 1:1

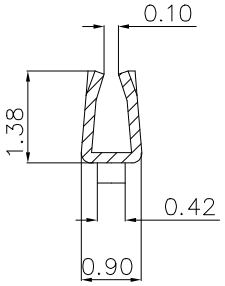


SECTION: C–C
SCALE: 1:1

NOTE:
1.Stamping before plating
2.Mated with 10114826 housing
3.Product numbering:

| Part No | Wire Range | Insulation O.D. | Material | Finish | Qty/reel |
|---|---|---|---|---|---|
| 10114827-001LF | AWG#28-#32 | 1.00mm(max) | Phosphor Bronze | Matte Tin-plated | 20,000pcs |
| 10114827-002LF | AWG#28-#32 | 1.00mm(max) | Phosphor Bronze | Gold-flash | 20,000pcs |
| 10114827-003LF | AWG#28-#32 | 1.00mm(max) | Phosphor Bronze | Gold: 15u" | 20,000pcs |
| 10114827-004LF | AWG#28-#32 | 1.00mm(max) | Phosphor Bronze | Gold: 30u" | 20,000pcs |

| | | | | | | | |
|---|---|---|---|---|---|---|---|
| mat'l. code | | | | surface ISO 1302 | tolerance ISO 406 ISO 1101 | projection | product family MINITEK |
| ltr | ecn no | dr | date | tolerances unless otherwise specified | | | title |
| C | ELX-N-36746 | Jason | 2020-4-15 | angles | linear .X±.25 | mm | WTB 1.25MM TERMINAL |
| | | | | | .XX±.15 | | |
| | | | | 0°±x° | .XXX±.– | scale 4:1 | |
| | | | | dr Jason HSU | 2010-12-1 | Amphenol FCi | dwg no 10114827 sheet 1 of 5 size A3 |
| | | | | engr Jason Wang | 2020-4-16 | | |
| | | | | chr – | – | | |
| | | | | appd TIM YAO | 2020-4-16 | | type Product Customer Drawing |
| sheet index | revision sheet | C 1 | | | | | |

form: A3-2016-02-24

© 2016 AFCI

PDS: Rev :C STATUS:Released Printed: Sep 03, 2020